



**YWCA Enid**  
**2021 Annual Report**



Dear Friends of the YWCA:

Many people would like to forget 2020 but it should be remembered. It should be remembered that during this unprecedented time the YWCA rose to meet the many challenges that faced it. It should be remembered that our community increased their support in these uncertain times. As we know COVID's impact on women was felt very strongly both at home and in the workplace. With the support of a strong team of staff and engaged board of directors, the YWCA swiftly responded to COVID and continued to serve and empower women.

The YWCA Enid continues to be a place of refuge for victims of domestic violence and sexual assault. In addition to taking COVID precautions, we are working to upgrade that refuge with critical security improvements. We recognized the need to renovate our intake room to make it more comforting and welcoming to clients and to improve the bedding in our shelter.

Some of our programs and initiatives are detailed in this report but I wanted to highlight just a few. Our team has worked hard to increase awareness and Walk A Mile was a huge success this year. We promoted Raise the Bar Training which is a program to work with local restaurants and bars to train workers on how to recognize and handle potential domestic violence issues. We reached young women through Project Cinderella which offers formal dresses to high schools in the area. As part of our 100-year anniversary Facebook tribute that extended into this year, we honored 100 women and celebrated their service to the community.

On behalf of the board, we'd like to thank our previous executive director Carrie Sanders and our current executive director Courtney Strzinek for their excellent leadership and commitment to the goals of the YWCA. We sincerely thank our supporters and invite you to continue supporting our mission of improving the lives of women and young girls and eliminating racism. We know there is still more work to be done.

Sincerely,  
Board Chair

*Jarretta Huckins*



## **BOARD OF DIRECTORS**

**President:** Jarretta Huckins  
**Vice Chair:** Kendall Conger  
**Treasurer:** Kelli Schovanec

### **Members:**

Jennifer Bauman  
Tara Coleman  
Lynn Combs  
Amy Finnegan  
Laura Lang  
Lorie Legere  
Lori Markes  
Dawn McCarty  
Virginia Miller  
Ramona Nazario  
Jomara Ortiz  
Brittany Whitaker  
Ryan Zaloudek

## **YWCA STAFF**

**Executive Director:** Courtney Strzinek  
**Crisis Center Director:** Viviana Smith  
**Finance Director:** Cindy Koehn

### **Employees:**

Michelle Baldwin, RN  
Theresa Barnes  
Tammy Carter  
Sandy Crabtree  
Lloyd Fischer  
Shawna Gaines  
Deborah Green, LPC  
Tina A. Hall, Attorney  
Austin Hazen  
Nechole Sneed  
Vicki Waggoner  
Tina Wessels





## Hope Starts Here at YWCA Enid.

Over the last 101 years, YWCA Enid has been a driving force for change. Since our doors opened in 1920, we have been on a mission to serve women and girls across all generations. The organization was created during a time when there was great gender inequality towards women and limited opportunities. A time where women were fighting for their rights to vote and couldn't sit on juries.

YWCA Enid is part of the oldest and largest multicultural women's organization in the nation. Across the globe, we stand with more than 25 million members in 106 countries, including 2.6 million members and participants in 300 local associations in the United States. More important than the numbers is our mission to eliminate racism and empower women. We provide safe places for women and girls, build strong women leaders, and advocate for women's rights and civil rights.

YWCA's around the world have been on a mission. Together, we are creating change and addressing the issues that still plague women today: safety, equal pay, racial justice, and economic empowerment and advancement.

Today, YWCA Enid is, at our core, emergency crisis intervention services for victims of domestic violence, sexual assault, and stalking. We are the triage unit for survivors. YWCA Enid works to lay the foundation for survivors to rebuild lives free from shame, blame, and future violence. We provide help and hope in our community.

Women come to us in times of crisis as survivors of violence. We work to help them become independent by providing support and counseling. They leave more confident with a renewed spirit, new skills, and stronger lives.

Through the generous contributions of so many donors, YWCA Enid continues its mission and works to make an important and lasting impact on our community.

## OUR PROGRAMS

## CRISIS CENTER PROGRAMS

### 24/7 Crisis Line

Received 282 calls on the Crisis Hotline.

Our hotline is always staffed by trained, caring advocates. They provide crisis intervention, education, emotional support, referrals to local resources, and safety planning to anyone in crisis.

All calls are confidential, and callers can remain anonymous.

**Crisis Hotline: 580-234-7644**  
Available in English and Spanish.

### Emergency Shelter

125 survivors and their children spent 1,594 days in our emergency shelter safe from violence and abuse.

YWCA Enid is a safe haven for victims of domestic violence, sexual assault, and stalking, and their dependent children. The Crisis Center provides a safe, clean room with access to food, clothing, personal care items, and advocacy. Our goal is to provide emergency shelter for victims in imminent danger. Crisis Center Clients have access to all YWCA Programs.

### Counseling

266 clients received 556 hours of counseling services after experiencing a traumatic life event.

17 clients received 54 hours of group counseling.

YWCA Enid offers free group and individual counseling for victims of traumatic events, and the community at-large. Our Licensed Professional Counselor is trained to respond to various issues while providing non-judgmental support and healthy coping strategies.

### Court Advocacy

Assisted with filing 11 Emergency Protective Orders in Garfield County.

YWCA's trained Court Advocate provides assistance with Emergency Protective Orders, and education on Crime Victims' Rights, for victims of domestic violence and sexual assault.

The Court Advocate is available to accompany victims to legal proceedings for advocacy and emotional support.

### Lethality Assessment

139 Lethality Assessments were received from law enforcement.

A Lethality Assessment helps to prevent domestic violence homicides and serious injuries by identifying victims of domestic violence who are at the highest risk of serious injury or death at the hands of their intimate partner.

Law enforcement officers use the assessment in the field and immediately connect victims to YWCA Enid's emergency shelter.

### Legal Aid

Attorney Tina Hall provided 1,548 hours of Legal Aid assistance to 187 individuals from 88 households. 26 Crisis Center Clients utilized Legal Aid Services.

YWCA Enid partners with Legal Aid Services of Oklahoma to house a full-time attorney on-site. Our attorney helps victims of domestic violence or sexual assault by providing legal services in matters including but not limited to: separation/divorce proceedings, employment, financial and housing problems, protective orders, child custody, and filing bankruptcy.

## SANE PROGRAM

Sexual Assault Nurse Examiner, Michelle Baldwin, RN, performed free forensic exams on 33 Sexual Assault Survivors and 1 Domestic Violence Survivor. She also provided 412 hours of advocacy and completed 58 hours of continuing education.

YWCA Enid has an on-site medical room for our specially trained SANE nurse to provide trauma-informed forensic exams after an assault has occurred. Our SANE nurse documents injuries, collects and preserves evidence, and works with a volunteer SARA (Sexual Assault Response Advocate) to provide resources and support. Any victims of rape, sexual assault, domestic violence, or strangulation can receive a free SANE exam 24/7. YWCA hosts the only SANE program in this area.



Victims should get medical attention as soon as possible for several reasons, including to check for injuries, prophylactic treatment for sexually transmitted infections, discuss the possibility of pregnancy, and to provide physical evidence for the police if they choose to report the crime.

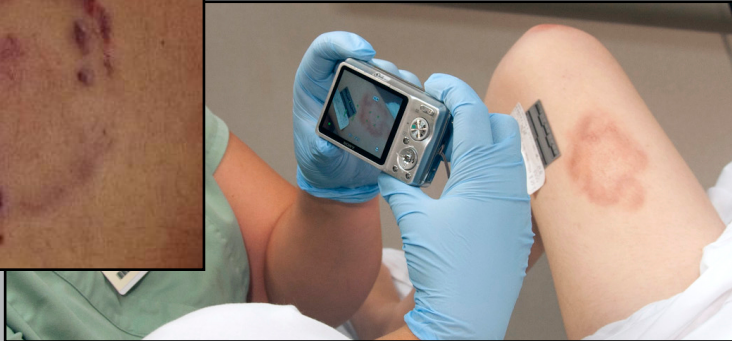

## MY SISTER'S CLOSET

Provided 17,031 items to 1,855 men, women, and children from 583 households in need of assistance.

390 individuals from 155 households were assisted for the first time this year.

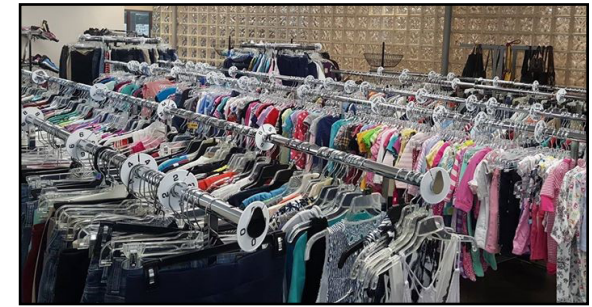

Individuals in need can find clothing and household items at this on-site facility for free. The donated items from the community allow many women and children to get back on their feet when they arrive at our Emergency Shelter with nothing, or when it's time for them to leave and start a new life.

All donations are sorted by hand to ensure the community has the best available options to choose from. All items are available to anyone in need, serving all men, women, and children in our community.



## PROJECT CINDERELLA

Project Cinderella provided free prom dresses and accessories to 124 students.

Project Cinderella is a formal dress closet with 500+ donated formal gowns, shoes, and accessories. Project Cinderella is open to any girl in need of a dress for their school dances.



## WALK A MILE

100 men registered for Walk A Mile in Her Shoes, raising \$10,077.17 to help sexual assault survivors in our community.

Walk A Mile is a playful opportunity for local men to take a stand against violence towards women.

We are thankful for our MAVericks (Men Against Violence)!





## COMMUNITY OUTREACH

YWCA Enid provided 38 presentations and hosted 4 booths at community events, benefiting 3,577 individuals.

At YWCA Enid, we specialize in the 'tough subjects.' Presentation topics include:

- Domestic Violence Awareness
- Sexual Assault & Rape Awareness
- Stalking Awareness
- Teen Dating Violence Awareness
- Healthy Relationships/Safe Relationships Program Awareness
- Volunteer Opportunities



## VOLUNTEERS

96 Volunteers provided over 1,625 hours of service, for a savings of \$11,781.25 in paid wages.

YWCA Enid offers a wide range of activities for anyone willing to give their time and talents to make a difference in the Enid community. Volunteers are vital to the success of YWCA's programs.

## CONTINUING EDUCATION

YWCA Staff completed 646.25 hours of continuing education. 3 Victim Advocates completed their education to become a Certified Domestic & Sexual Violence Response Professionals (CDSVRP).

YWCA Staff dedicates much time to continuing education to provide the best, trauma-informed care possible.

## OUR DONORS

WHEN YOU DONATE TO YWCA ENID, YOU ARE DIRECTLY IMPACTING THE LIVES OF THOSE HELPED BY YWCA SERVICES.

A E Howard  
 Mary Adams  
 Paul Adams  
 Alva State Bank & Trust  
 Ames Christian Church  
 Dr. Gunner Anderson  
 Bill & Darla Andrew  
 Chris Ashlock  
 Associated Therapeutic Services  
 Court & Vivian Atchinson  
 Linda Athey  
 Brian & Katy Atwood  
 Gary & Johnnie Atwood  
 Autry Technology Center  
 Eric Barton  
 JJ & Jennifer Bauman  
 Brandon & Dr. Michelle Bergner  
 Lynette Biddle  
 Dr. Jerry Blankenship



Blattner Energy Inc.  
 Mike & Angie Blevins  
 Pat & Gloria Blevins  
 Paula Boler  
 Kevin Boryczki  
 John & Susan Bowers  
 Ron & Sharon Boyd  
 William & Lori Boyd  
 Chris & Monique Bristol  
 Gene & Jo Brown  
 Vicky Brown  
 A W Brueggemann Co.  
 Nancy Burgett  
 Becky Bushey  
 Mary Butler  
 Craig & Susan Bymaster  
 David & Kelly Callant  
 Matthew Cariker

Mary Carlile  
 Geneva Carlsten  
 Jessica Caruthers  
 Kimberly Caruthers  
 Deloris & Michael Castor  
 CEC Civil Servants Fund  
 Central Christian Church  
 Century 21  
 Stephen & Mary Suzan Chambers  
 Erma June Choat  
 Lois Clausing  
 Coates & Rourke Agency Inc  
 Sarah Coca  
 Michael & Gay Cocheres  
 Drew & Lynn Combs  
 Communication Federal Credit Union  
 Kendall Conger  
 Janet Cordell  
 Jere & Ann Courter  
 Ken & Anita Cribley  
 Culligan  
 Cummins Family Foundation  
 April Danahy  
 Tary Davis  
 Patty Trimmer  
 Don & Cheryl Dennis  
 Roy & Patty Dennis  
 Bob Dense  
 Mark & Kaye Dick  
 Don & Pat Diehl  
 Chad & Lisa Dillingham  
 Carol Dockins  
 David & Kristina Donaldson  
 Timothy & Ruth Dorsch  
 Don & Janette Douglass  
 Todd & Cindy Earl  
 Easley Associates Inc  
 Kathy Eck  
 Ediger's Diamonds LTD  
 Edward Jones  
 Doris Eifert  
 Enid Elkettes Lodge  
 Enid Masonic Lodge  
 Tom & Dr. Cheryl Evans  
 James Evans  
 David Eve  
 Ezzell & Shepherd, PLLC  
 Cheri Ezzell

Patrick Farrell  
 Clint & Casey Felix  
 Tim & Norma Ferguson  
 Mike & Jennifer Fields  
 Ned & Sara Fike  
 Claudia Finnegan  
 First Missionary Baptist Church  
 First Presbyterian Church



First United Methodist Church  
 Joe & Avis Forbes  
 Jon & Diane Ford  
 Nancy Ford  
 Franklin & Judy Forney  
 Fossett Floral Designs, Inc.  
 Kathy Foust  
 Doug & Dianne Frantz  
 Russ & Janie Frazee  
 Loren & Rita Frey  
 Steve & Jeanne Friesen  
 Garfield County Child Advocacy Center



Garfield County Republican Women's Club  
 Fran & Anne Gerszewski  
 Blake & Dr. Renah Gibson  
 Curt & Jan Gilbertson  
 Ray & Amber Gill

Listed donors made a financial contribution of \$100 or more. We apologize for any donors' names misspelled or omitted from this list.



Kent & Lois Gose  
 Dr. John & Michaela Goulart  
 Graceway Baptist Church  
 Nancy Gray  
 Wess & Jolene Gray  
 Robert & Joyce Greenshaw



Rhonda Griffith  
 David & Marilyn Grissett  
 Groendyke Transportation  
 John & Virginia Groendyke  
 Growing Hope Network  
 Ginny Gruz  
 Jeff & Kelly Gwin  
 GYM  
 Whitney Hall



Seth & Hannah Hankey  
 Hanor Company  
 Harmon's Electric, Inc.  
 Harris Foundation  
 Bartley & Robyn Hayes  
 Bill & Karen Heizer  
 Geoff & Molly Helm  
 Dr. Roger & Mary Henneke  
 Steve & Barbara Henson  
 Allen & Karen Hicks  
 Joe & Desiree Highberger  
 Brian & Maisie Hinrichs  
 Dennis & Sandy Hladik  
 Rick & Linda Hockmeyer  
 Mary Jo Hoffman  
 Brent & Cheryl Holmes  
 Howard & Dana Holton  
 Tyrone & Jarretta Huckins  
 Todd & Cindy Humphrey  
 INTEGRIS Health

Sarah Jackson  
 Vicki Jeffery  
 Larry & Marilyn Jenkins  
 Al Jensen  
 Donald & Tary Johnson  
 Joseph & Jane Johnson  
 Larry & Janice Johnson  
 Terry & Lori Johnson  
 Junior Welfare League of Enid  
 Michael & Martha Killam  
 Dewey & Betty Lou King  
 Nathan King  
 Judith Kirk



Kremlin-Hillsdale Public Schools  
 Jacob Krumwiede  
 Carol Lambertz  
 Shelly Lambertz  
 Brent & Laura Lang  
 Tom & Anita Lavicky  
 Pamela Leavengood  
 Tamara Lee  
 Paula LeForce  
 Jack & Lorie Legere  
 Terry & Elizabeth Lix  
 LD & Pauline Lowe  
 Mark & Anita Luetkemeyer  
 Dr. Jim & Betsy Mabry  
 Bert & Janice Mackie



Main Street Enid, Inc.  
 Chris & Lori Markes  
 Leigh McClain  
 John & Whitney McClure  
 Dean & Jean McCollough  
 Kay McCracken

Stephen McKeever  
 Clark & Laura McKeever  
 David & Stephanie Meara  
 Butch & Margie Meibergen  
 Messer Bowers Insurance  
 Stuart & Barbara Meulpolder  
 Larry & Paula Miller  
 Brandon & Virginia Miller  
 Shelly Millsap  
 Phyllis Mitchell  
 Danielle Mueller  
 Beth Murphy  
 NBC Bank  
 Ila Nicholas  
 Nicholas Real Estate  
 Leonard & Kayle Northcutt  
 Northwest Oklahoma



Osteopathic Foundation  
 Gail Novak  
 Oklahoma Attorney General's Office  
 Tamara Lee  
 Oklahoma District Attorney's Council



Oklahoma Natural Gas  
 Oklahoma Torchbearers  
 Beta Sigma Phi  
 Outhier & Caruthers, PLLC  
 Dale & Rebecca Owens  
 Oxbow Calcining, LLC  
 Martie Oyler  
 P&K Equipment, Inc.  
 Park Avenue Thrift  
 Gary & Marcia Patzkowsky  
 Bea Paul  
 Dr. Mike & Jan Peck

Perennial Favorites  
 Chris & Mary Pickering  
 Pioneer Telephone  
 Dr. Barry & Roxanne Pollard  
 Pope Distributing Co.  
 Suzanne Powell



Brent & Marcy Price  
 Kim & Elizabeth Price  
 PT Coupling  
 Daniel Randall  
 Rauh Oilfield Services Co  
 Cole & Nelda Ream  
 Jon & Tana Redelsperger  
 Harvey & Barbara Reese  
 Jack & Tammy Richards  
 Dr. Michael & Barbara Rickman  
 Rick's Pharmacy  
 Michael Riddle  
 Kristie Robrahn  
 Brenda Rollins

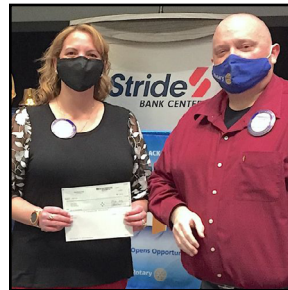

Rotary Club of Enid  
 Jens & Jill Ruding  
 Mayne & Shirley Salisbury  
 Lonnie & Carrie Sanders  
 Sue Schmidt  
 Dennis & Pamela Schoenhals  
 Beatrice Schovanec  
 Tyler & Kelli Schovanec  
 Wenona Schroeder  
 Von & Glenda Schumacher  
 John & Marsha Scott  
 Security National Bank  
 Settlers Brewing Co, LLC  
 Dean & Bonnie Shaw



Thomas Sheets  
 Dr. Bill & Susan Shewey  
 Kevin & Mindy Shimanek  
 Schoonover Agency  
 Russell & Shelley Singleton  
 Marilyn Skaggs  
 Judith Snodgrass  
 Susan Southall  
 Mary Ann Spears  
 Dustin & Taylor Spencer  
 Kathryn Spring  
 Meri Spurlock  
 St. Matthew's Episcopal Church  
 St. Mary's Regional Medical Center  
 Rob & Mary Stallings



Tatum Stanley  
 Bob & Colleen Stearns  
 Rick West & Cathy Stocker  
 Dr. Jim & Sharon Strate  
 Stride Bank  
 Stride Bank Center  
 Eddie Lou Strimple  
 Courtney Strzinek & Riley Dennis  
 Stuart Nissan of Enid  
 Patrick & Linda Sutherland  
 Andy & Christie Swann  
 Swing Easy LLC  
 Lana Tagge  
 Virginia Tate  
 Keith & Dr. Lynne Taylor  
 Sue Taylor  
 The Corvettes of Enid Car Club  
 Kelly & Ty Tompkins

Judy Thurman  
 Audrey Tinsley  
 David & Sharon Trojan  
 Justin & Tara Coleman  
 Ginger Tye  
 United Church of Lahoma  
 Womens Circle  
 United Methodist Women



United Way of Enid & Northwest Oklahoma  
 Universal Management & Maintenance Co.  
 Vaughn Good Oil Co LLC  
 Steve & Vanessa Walker  
 Tim Walsh  
 Myra Ward  
 William & Kerry Weber  
 Rick & Leslie Weldon  
 Jack & LeAnn Wheat  
 Toshie Whiteaker  
 Nicki Whittington  
 Don & Linda Wiens  
 Tommy's Express Car Wash Ltc.  
 Roger & Catherine Wiles  
 Mike & Roslyn Wilken  
 Willow Road Christian Church

Winter Livestock  
 Michael & Kelley Wright  
 Gail Wynne  
 Joyce Yauk  
 Clark & Elizabeth Young  
 Lyle & Martie Young  
 Bob Zaloudek  
 Mitch & Ryan Zaloudek  
 Zion Lutheran Church





# OUR PARTNERS

United Way of Enid & Northwest Oklahoma  
Oklahoma Attorney General's Office  
District Attorney's Office - District 4  
Enid Police Department  
Garfield County Sheriff's Department  
Garfield County Domestic Violence Task Force  
Garfield County Child Advocacy Council  
Vance Air Force Base SARC Team  
CDSA  
Rotary Club of Enid  
Enid Women in Business  
Main Street Enid  
Insurance Association of Enid  
Community Coalition for the Unsheltered  
Oklahoma Coalition Against Domestic Violence & Sexual Assault  
Oklahoma Center for Non-Profits

## THANK YOU FOR YOUR SUPPORT

# FINANCIAL OVERVIEW

## YWCA ENID EXPENSES

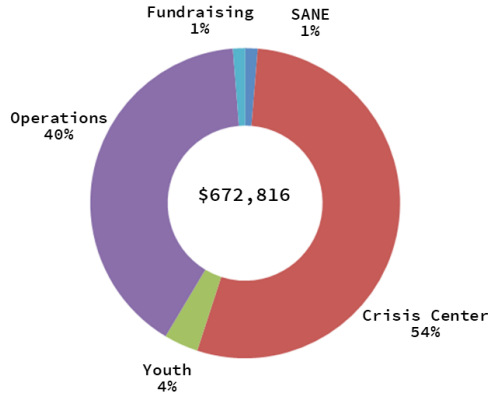

## YWCA ENID FUNDING SOURCES

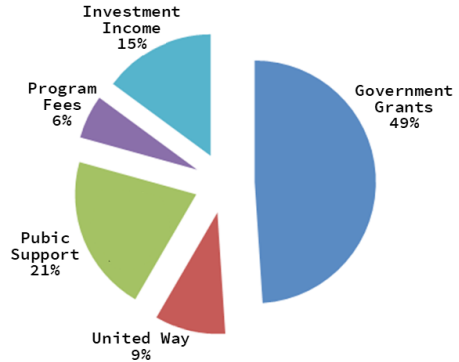

**YWCA ENID IS CONTINUALLY STRENGTHENED BY PEOPLE WHO GIVE THEIR TIME AND FINANCIAL RESOURCES TO OUR ORGANIZATION. CONSIDER WAYS YOU CAN CONTINUE TO SUPPORT YWCA ENID THROUGHOUT THE YEAR.**

- Become a sponsor by donating funds. As a 501(c)(3) organization, all donations are tax-deductible to the extent allowed by law. Visit [www.ywcaenid.com](http://www.ywcaenid.com) or mail donations to 525 S. Quincy, Enid, OK 73701.
- Tell your family, friends, pastor, civic leaders, and acquaintances about the services available at the YWCA. Ask them to refer victims who need help.
- Volunteer your time in My Sister's Closet, as a SARA (see inside), at a youth program, or a special event.
- Invite a YWCA Enid staff member to speak at your community organization, school, or church for an educational presentation to raise awareness of domestic violence, and educate about YWCA's mission and services.
- Ask your company, church, or civic group to host a donation drive, volunteer day, or simply donate items to the YWCA Enid.

T: 580.234.7581 Crisis Hotline: 580.234.7644 F: 580.234.1284

[ywca@ywcaenid.com](mailto:ywca@ywcaenid.com)

Follow us on Social Media - @YWCAEnid

